

PREPARED FOR
SUNRISE HOMES
INCORPORATED

PLAT OF SURVEY

- OF -

PATHFINDER SURVEYING
(a NMB Company)
P.O BOX 322
LAKE GENEVA, WI. 53147
WWW.PATHFINDERSURVEYING.NET
262-248-8303

LOT 30 SUGAR CREEK PRESERVE, BEING A SUBDIVISION,
OF PART OF THE SE 1/4 OF THE NW 1/4, SW 1/4 OF THE NE
1/4, THE NE 1/4, SE 1/4, SW 1/4 AND NW 1/4 OF THE SW 1/4
AND THE NE 1/4 AND NW 1/4 OF THE SE 1/4 OF SECTION 14,
AND THE NW 1/4 AND NE 1/4 OF THE NE 1/4 AND THE SE 1/4
OF THE NW 1/4 OF SECTION 23, ALL IN TOWNSHIP 2 NORTH,
RANGE 17 EAST, IN THE TOWN OF LAFAYETTE, WALWORTH
COUNTY, WISCONSIN.

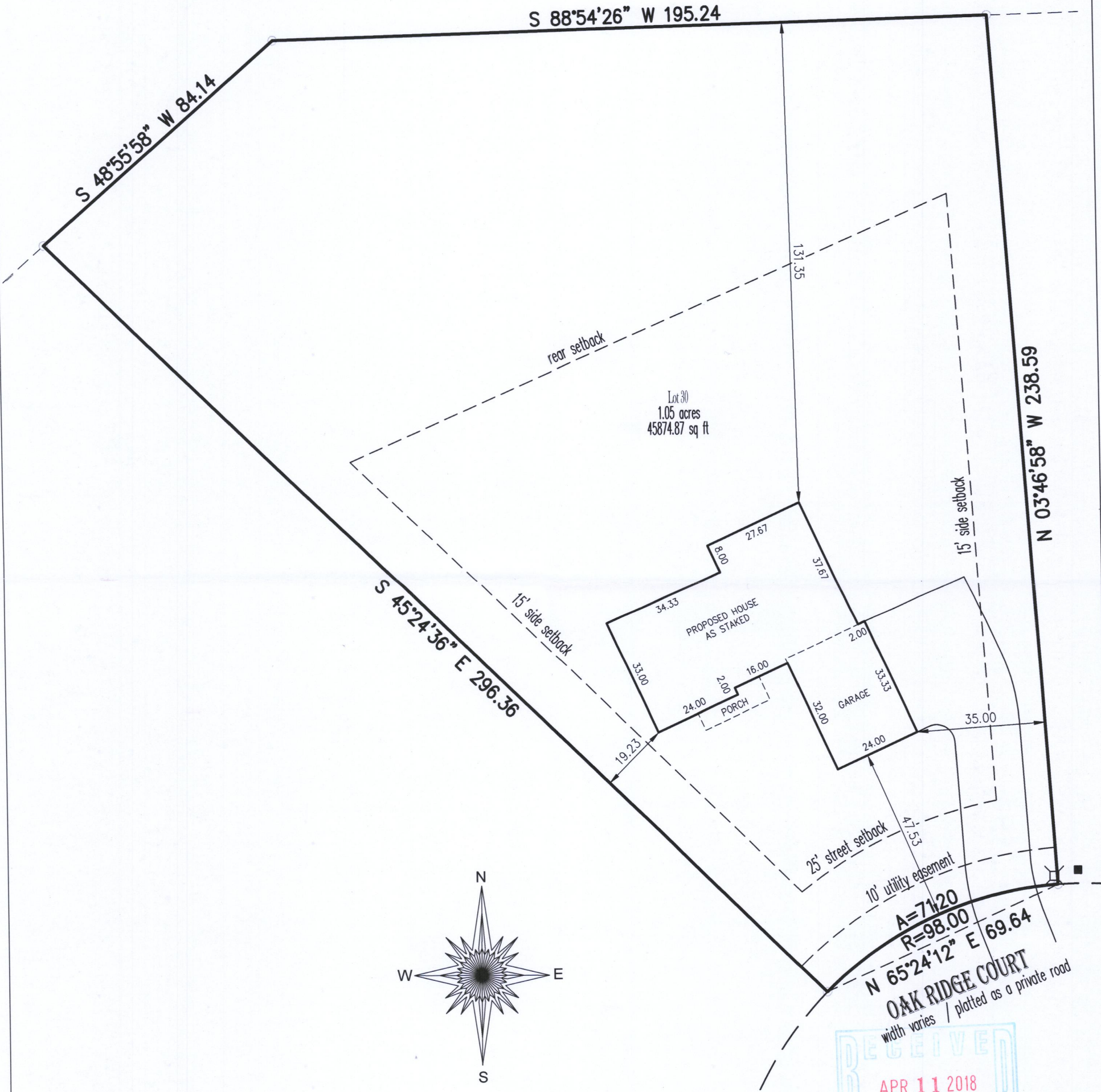

- () = recorded as
- ⊞ = electric pedestal
- = found iron pipe
- = pad mount transformer

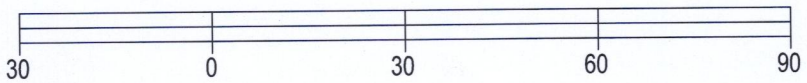

BASIS OF BEARING OF THIS PLAT: THE US STATE PLANE
COORDINATE SYSTEM SOUTH ZONE, NAD 83. WISCORS.

I hereby certify that I have surveyed the above- described property and the
above map is a true representation thereof and shows the size and
location of the property, its exterior boundaries, the location and dimensions
of all structures thereon, fences, apparent easements and roadways and
visible encroachments if any.

This survey is made for the present owners of the property, and those who
purchase, mortgage, or guarantee the title thereto, within one year from the
date hereof.

SCALE 1" = 30'

JOB # 2017.0240.01

TAX ID # KSCP 00030

DATED THIS 14TH DAY OF NOVEMBER, 2017.

RECEIVED
APR 11 2018
By Jan



Mark R. Madsen
MARK R. MADSEN S - 2271
Wisconsin Professional Land Surveyor

KSCP-30 317-1072